

**THE GLORYLAND BAND.** . . Your favorite gospel songs and hymns arranged "stage band style" for enjoyable listening and for your instrumental group to play! **CAMP KIRKLAND**, the premier church instrumental arranger, has masterfully arranged these medleys in a lively, toe-tapping style. Band parts are available in a set or separately. Optional parts are included to allow any instrument to play, and to cover for those instruments you may not have in your group.

All Gloryland Band arrangements are built around a strong rhythm section (piano, bass, and drums) with a minimum core group of 3 Trumpets and 3 Trombones. If saxophones are not used, substitute parts are provided to cover their parts or to double for additional texture.

Additional parts are included for instruments not heard on the recording:

Flute, Oboe, Clarinet - *Primarily doubling upper saxes*

Bass Clarinet - *Doubling Trombone 3*

French Horn - *Primarily doubling Alto Sax*

Tuba - *Doubling Trombone 3 where appropriate*

Violin, Viola, Cello - *Optional*

The Harmonica solos heard on the recording are cued in appropriate woodwind parts. A written woodwind part is included in addition to the rhythm chart.

---

*These Gloryland Band arrangements are available for your group to play:*

**The Gloryland Band - Set 1**

God's Amazing Grace .....	OR 1892
Unclouded Day .....	OR 1898
At The Cross .....	OR 2893
Redeemed .....	OR 1899
Soon And Very Soon .....	OR 2892
When We All Get To Heaven .....	OR 1893
Nothing But The Blood .....	OR 1894
Hallelujah, We Shall Rise .....	OR 1895
Blessed Assurance .....	OR 1896
My Tribute .....	OR 1897
ENTIRE SET .....	OR 1891
Listening Cassette .....	LC 1891
Listening Compact Disc.....	CD 1891

**The Gloryland Band - Set 2**

Bless The Lord .....	OR 8903
In The Sweet By and By .....	OR 8905
Glory To His Name .....	OR 8904
Swing Low, Sweet Chariot .....	OR 89010
'Tis So Sweet To Trust In Jesus .....	OR 89011
What A Friend We Have In Jesus .....	OR 89012
Softly and Tenderly .....	OR 8909
Shine The Light .....	OR 8908
Just A Closer Walk With Thee .....	OR 8906
Reach Out To Jesus .....	OR 8907
ENTIRE SET .....	OR 8902
Rhythm Tracks .....	TX 8902
Listening Cassette.....	LC 8902

**PRISM**  
MUSIC

# Swing Low, Sweet Chariot

(Swing Low, Sweet Chariot, Swing Down Chariot)

GLORYLAND BAND II

ALTO SAX I, II

arr. by Camp Kirkland

Slow and Easy

Alto I Solo

1 *mf* Alto II *mf* Much brighter, driving

5 *rit.* 8 *f*

9 12

13

17

21

25 28

29

33 35

37

41 43

1. 2. **Big swing**

45 46 *ff*

49

53 *ff*

**Double time swing**

# Swing Low, Sweet Chariot

(Swing Low, Sweet Chariot, Swing Down Chariot)

GLORYLAND BAND II

TENOR SAX / BARITONE T. C.

arr. by Camp Kirkland

Slow and Easy

33 35

37

41 43 **Big swing**

45 46 *ff*

49

**Double time swing**

53 *ff*

# Swing Low, Sweet Chariot

(Swing Low, Sweet Chariot, Swing Down Chariot)

GLORYLAND BAND II

BARI SAX

arr. by Camp Kirkland

Slow and Easy

1 *mf*

5 *rit.*

8 *f* Much brighter driving

9

12

13

17

21

25

28 *f*

29

33 35

37

41 43 **Big Swing**

45 46 *ff*

49

**Double time swing**

53 *ff*

# Swing Low, Sweet Chariot

(Swing Low, Sweet Chariot, Swing Down Chariot)

GLORYLAND BAND II

TRUMPET I

arr. by Camp Kirkland

Slow and easy

Much brighter, driving

45 *ff* 46

49

Double time swing

53 *ff*

# Swing Low, Sweet Chariot

(Swing Low, Sweet Chariot, Swing Down Chariot)

GLORYLAND BAND II

TRUMPET II, III

arr. by Camp Kirkland

Slow and Easy

Much brighter, driving

45 *ff* 46

49

**Double time swing**

53 *ff*

# Swing Low, Sweet Chariot

(Swing Low, Sweet Chariot, Swing Down Chariot)

GLORYLAND BAND II

TROMBONE I, II

arr. by Camp Kirkland

Slow and Easy

1 *mf*

5 *rit.* *8f* Much brighter, driving

9 12

13

17

21

25 28

29

33 35

37

41 43

1. 2. **Big swing**

45 46 *ff*

49

**Double time swing**

53 *ff*

# Swing Low, Sweet Chariot

(Swing Low, Sweet Chariot, Swing Down Chariot)

GLORYLAND BAND II

BASS TROMBONE

arr. by Camp Kirkland

Sow and Easy

1 *mf*

5 *rit.* **Much brighter driving** *f*

9 12

13

17

21

25 28 *f*

29

33 35

37

41 43 Big swing

45 46 *ff*

49

Double time swing

53 *ff*

# Swing Low, Sweet Chariot

(Swing Low, Sweet Chariot, Swing Down Chariot)

GLORYLAND BAND II

TUBA

arr. by Camp Kirkland

Slow and easy

**Big swing**

**Double time swing**

# Swing Low, Sweet Chariot

(Swing Low, Sweet Chariot, Swing Down Chariot)

GLORYLAND BAND II

RHYTHM

arr. by Camp Kirkland

Slow and Easy

Smoothly

1

*Great 10/23/4 E*  
**Much brighter,  
 driving  
 Double time Swing**

5

8

9

12

13

17

21

25

28

29

33

35

37

1. 2. **Big swing**

41 43

45 46

Fill to dbl. time

47 48 49 50

**Double time swing**

53

# Swing Low, Sweet Chariot

(Swing Low, Sweet Chariot, Swing Down Chariot)

GLORYLAND BAND II

PIANO

arr. by Camp Kirkland

Slow and easy

1

Much brighter, driving

5

9

13

17

21

25

29

33

37

41

Big swing

45

49

**Double time swing**

53

# Swing Low, Sweet Chariot

(Swing Low, Sweet Chariot, Swing Down Chariot)

GLORYLAND BAND II

BASS

arr. by Camp Kirkland

Slow and easy

Pizz.  
1 *mf*

Much brighter, driving

5 *rit.* 8 *f*

9 12

13

17

21

25 28

29

33 35

37

41 42 43 **Big swing**

45 46

49

**Double time swing**

53

# Swing Low, Sweet Chariot

(Swing Low, Sweet Chariot, Swing Down Chariot)

GLORYLAND BAND II

DRUMS

arr. by Camp Kirkland

Slow and Easy

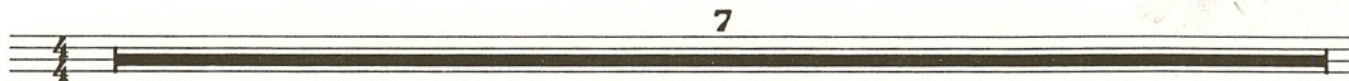

1  
Much brighter, driving

1 - 7

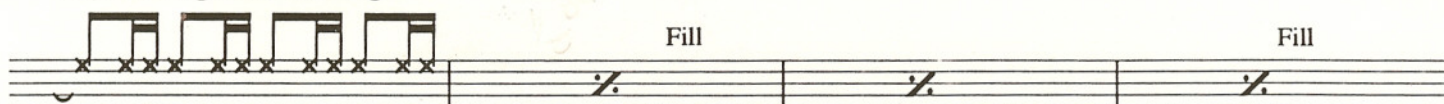

8 *f*

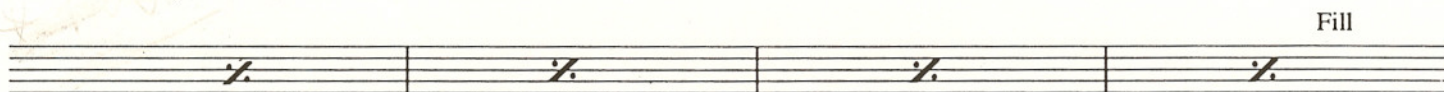

12

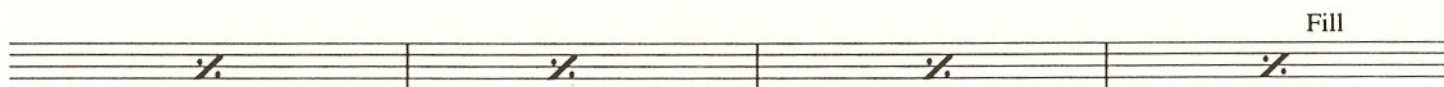

16

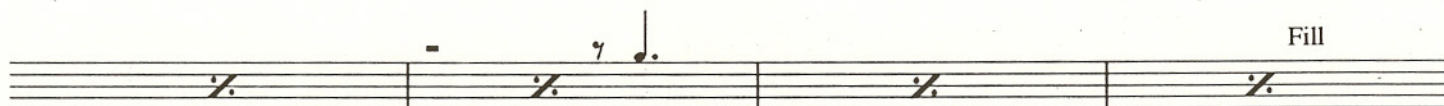

20

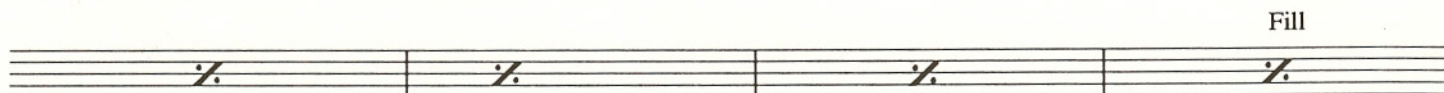

24

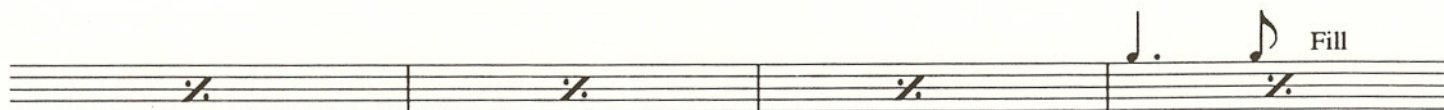

28

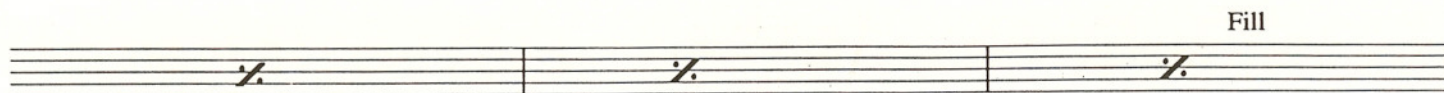

32

35

Fill

Fill

39

Fill

1. Fill

43

2. Fill

Big Swing

3

3

3

Fill

46

Fill

Fill

50

Fill

Fill to dbl. time

Double time swing

53

54

Fill